

**NOTE:** It is our policy to continually improve products and as such we reserve the right to alter data, specifications and component parts without prior notice.

**IMPORTANT:** No liability is accepted for incorrect use of product.

**WARRANTY:** Guarantee is 12 months from purchase date, proof of which will be required for any claim.

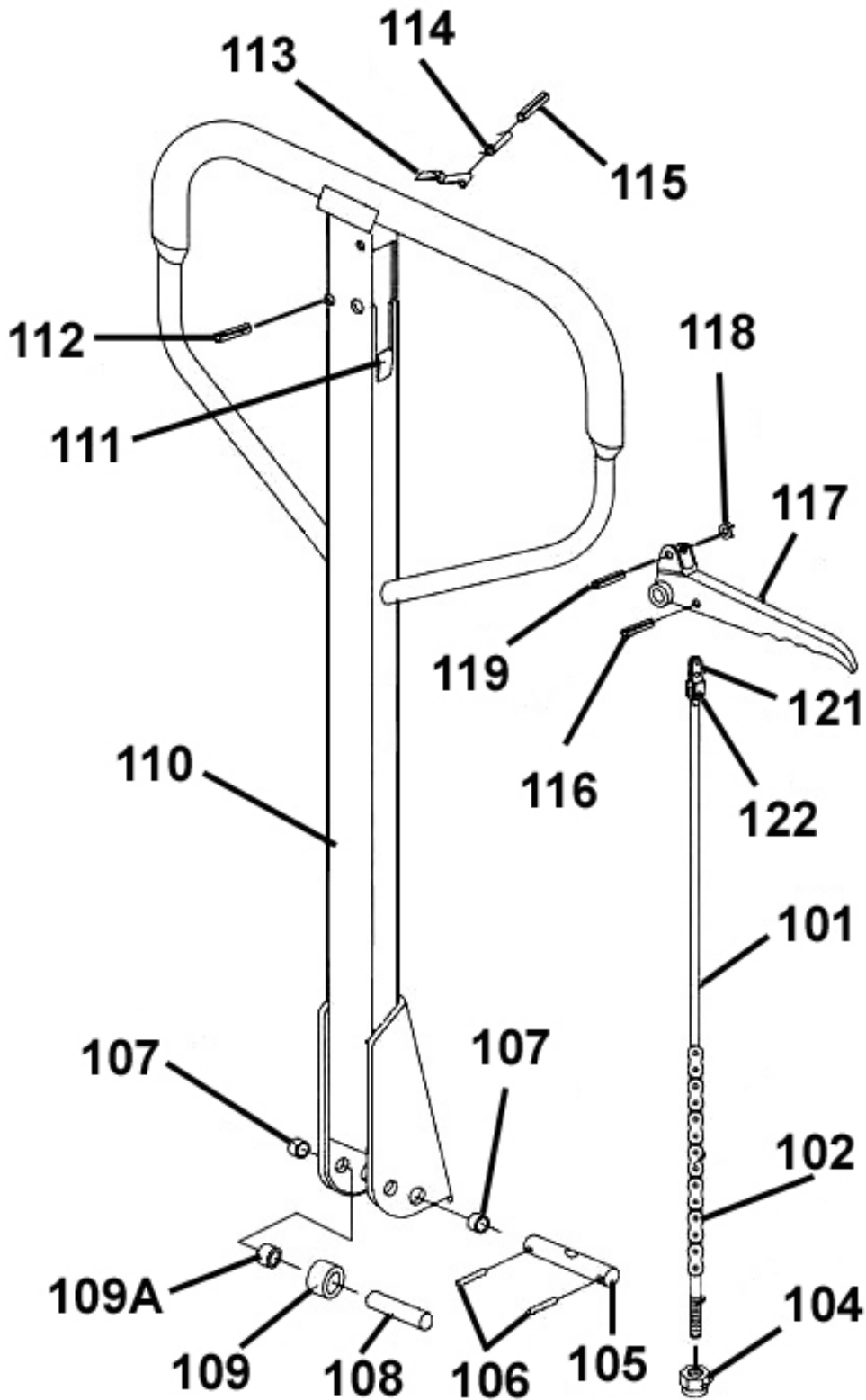

**NOTE:** It is our policy to continually improve products and as such we reserve the right to alter data, specifications and component parts without prior notice.

**IMPORTANT:** No liability is accepted for incorrect use of product.

**WARRANTY:** Guarantee is 12 months from purchase date, proof of which will be required for any claim.

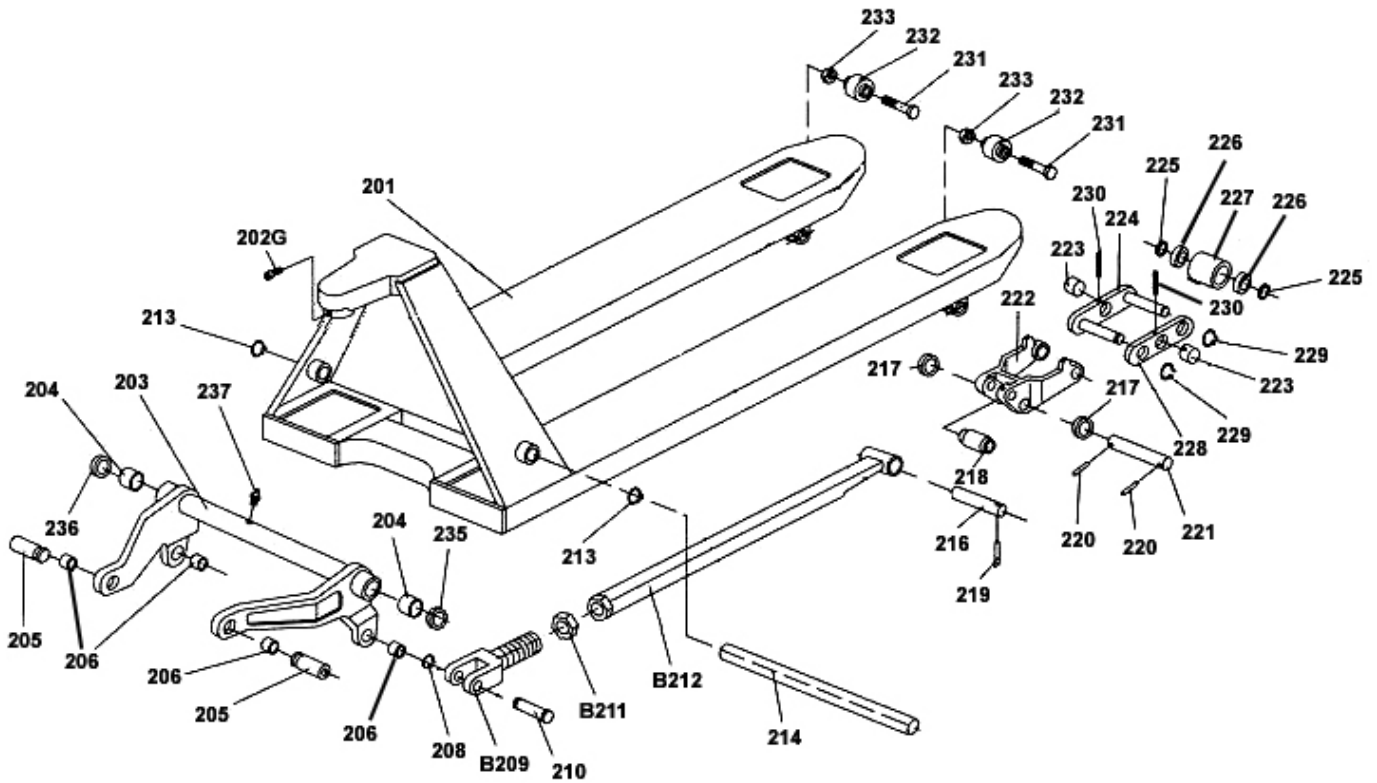

**NOTE:** It is our policy to continually improve products and as such we reserve the right to alter data, specifications and component parts without prior notice.

**IMPORTANT:** No liability is accepted for incorrect use of product.

**WARRANTY:** Guarantee is 12 months from purchase date, proof of which will be required for any claim.

Item	Part No.	Description
101	PT1150.V2-101	RELEASE ROD
102	PT1150.V2102A	CHAIN (C/W ADJUSTING BOLT)
104	PT1150.V2-104	LONG CONNECTING ROD ASSEMBLY
105	PT1150.V2-105	AXLE WITH HOLE
106	PT1150.V2-106	ELASTIC PIN
107	PT1150.V2-107	BUSHING
108	PT1150.V2-108	ROLLER PIN
109	PT1150.V2-109	PRESSURE ROLLER
109A	PT1150.V2109A	BUSHING
110	PT1150.V2-110	DRAW- BAR
111	PT1150.V2-111	STOP RUBBER
112	PT1150.V2-112	ELASTIC PIN
113	PT1150.V2-113	BLADE SPRING
114	PT1150.V2-114	SPRING
115	PT1150.V2-115	ELASTIC PIN
116	PT1150.V2-116	ELASTIC PIN
117	PT1150.V2-117	CONTROL HANDLE
118	PT1150.V2-118	ROLLER
119	PT1150.V2-119	ELASTIC PIN
121	PT1150.V2-121	PULL BOARD
122	PT1150.V2-122	PIN
201	PT1150.V2-201	FORK FRAME
202G	PT1150.V2202G	BOLT
203	PT1150.V2-203	ROCK- ARM
204	PT1150.V2-204	BUSHING
205	PT1150.V2-205	SHAFT
206	PT1150.V2-206	BUSHING
208	PT1150.V2-208	RETAINING RING
B209	PT1150.V2B209	JOINT
210	PT1150.V2-210	PIN
B211	PT1150.V2B211	M16 X 1.5 FINE PITCH HALF NUT
B212	PT1150.V2B212	PUSHING ROD
213	PT1150.V2-213	RETAINING RING
214	PT1150.V2-214	SHAFT
216	PT1150.V2-216	SHAFT
217	PT1150.V2-217	INTERMEDIATE ROLLER
218	PT1150.V2-218	EXTENDING ROLLER
219	PT1150.V2-219	ELASTIC PIN
220	PT1150.V2-220	ELASTIC PIN
221	PT1150.V2-221	SHAFT
222	PT1150.V2-222	FRAME OF ROLLER
223	PT1150.V2-223	SHAFT
224	PT1150.V2-224	TANDEM MOUNTING WITH PIN
225	PT2500.225	NYLON SEAL RING (LSA)
226	B/6204-2RS	BEARING 6204-2RS
227	PT1150.V2-227	LOADING ROLLER
228	PT1150.V2-228	TANDEM MOUNTING

Item	Part No.	Description
229	PT1150.V2-229	SPRING WASHER
230	PT1150.V2-230	ELASTIC PIN
231	PT1150.V2-231	HEX HEAD BOLT M10X62
232	PT1150.V2-232	ENTER ROLLER
233	NLN10.S	NYLOC NUT M10 ZINC (SINGLE)
236	PT1150.V2-236	WASHER
237	GNM19S	GREASE NIPPLE STR 6 x 1.00mm SINGLE
301	PT1150.V2-301	SPRING CAP
302	PT1150.V2-302	SPRING
303	PT1150.V2-303	PUMP PISTON
304	PT1150.V2-304	DUST RING
305	PT1150.V2-305	SEAL
306	PT1150.V2-306	DUST COVER
307	PT1150.V2-307	LOCKING RING
308	PT1150.V2-308	SEAL RING
309	PT1150.V2-309	BEARING 6204-2RS
--	B/6204-2RS	WHEEL, FIXED LOADING (180x45x50) (NOT SHOWN)
310	PT1150.V2-310	ELASTIC PIN
311	PT1150.V2-311	ELASTIC PIN
312	PT1150.V2-312	THRUST PLATE
313	PT1150.V2-313	RETAINING RING
314	PT1150.V2-314	BEARING
315	PT1150.V2-315	SHAFT OF LOADING WHEEL
316	PT1150.V2-316	NUT
317	PT1150.V2-317	SCREW
318	PT1150.V2-318	LEVER PLATE
319	PT1150.V2-319	ELASTIC PIN
320	PT1150.V2-320	VALVE CARTRIDGE ASS'Y
321	PT1150.V2-321	PUMP BODY
322	PT1150.V2-322	SEAL WASHER
323	PT1150.V2-323	SCREW PLUG
324	PT1150.V2-324	SEAL
325	PT1150.V2-325	O-RING
326	PT1150.V2-326	DUST RING
327	PT1150.V2-327	PISTON ROD
328	PT1150.V2-328	STEEL BALL
329	PT1150.V2-329	SCREW PLUG
330	PT1150.V2-330	O-RING
331	PT1150.V2-331	BOLT
332	PT1150.V2-332	SPRING
333	PT1150.V2-333	SPINDLE OF SAFETY VALVE
334	PT1150.V2-334	SPINDLE OF SAFETY VALVE
335	GNM19S	GREASE NIPPLE STR 6 x 1.00mm SINGLE
336	PT1150.V2-336	CYLINDER
337	PT1150.V2-337	COVER OF BEARING
--	PT1150.V2-SK	SEAL KIT (NOT SHOWN)

**NOTE:** It is our policy to continually improve products and as such we reserve the right to alter data, specifications and component parts without prior notice.

**IMPORTANT:** No liability is accepted for incorrect use of product.

**WARRANTY:** Guarantee is 12 months from purchase date, proof of which will be required for any claim.

**Sealey Group**, Kempson Way, Suffolk Business Park, Bury St Edmunds, Suffolk. IP32 7AR



01284 757500



01284 703534



sales@sealey.co.uk



www.sealey.co.uk