

fig.1

Item	Part No.	Description
1	PDM260F-1-01	Collar, Rack
2	GSM610.S	Grub screw M6 x 10mm
3	PDM260F-1-03	Support, Table
4	PDM260F-1-04	Crank
5	PDM260F-1-05	Handle, Crank
6	PDM260F-1-06	Rack
7	PDM260F-1-07	Hex Skt Set Screw M10 x 1.5-12mm
8	PDM260F-1-08	Support, Column
9	PDM260F-1-09	Screw, Hex Head M12 x 1.75-40mm
10	PDM260F-1-10	Base

Item	Part No.	Description
11	PDM260F-1-11	Tube, Column
12	PDM260F-1-12	Lock Pin, Table
13	SN8.S	Steel Nut M8
14	PDM260F-1-14	Screw, Hex Head M20 x 2.5-50mm
15	PDM260F-1-15	Table (w/ Scale)
16	PDM260F-1-16	Pin, Gear
17	PDM260F-1-17	Clamp, Column
18	PDM260F-1-18	Gear, Helical
19	PDM260F-1-19	Worm Elevation

NOTE: It is our policy to continually improve products and as such we reserve the right to alter data, specifications and component parts without prior notice. There may be alternative versions of this product, please contact us should you require this information.

IMPORTANT: No liability is accepted for incorrect use of product. Spare parts must be fitted by a competent person

WARRANTY: Guarantee is 12 months from purchase date, proof of which will be required for any claim.

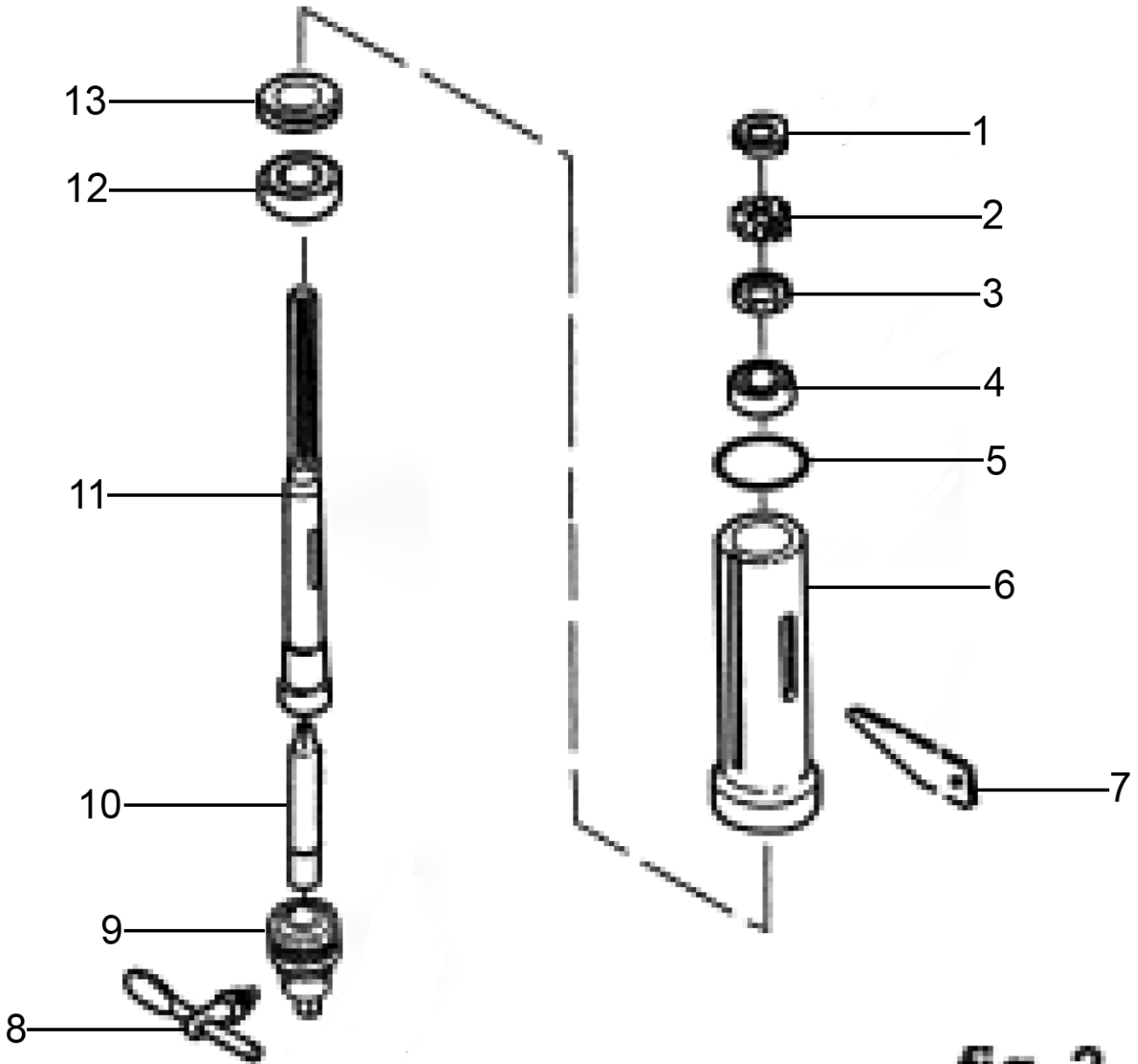

fig. 2

Item	Part No.	Description
1	PDM260F-2-01	Special Nut M20 x 1.5mm
2	PDM260F-2-02	Locking Ring
3	PDM260F-2-03	Seal Washer, Metal
4	B/6204ZZ	Bearing
5	PDM260F-2-05	O-Ring
6	PDM260F-2-06	Tube Quill
7	PDM260F-2-07	Key Drift

Item	Part No.	Description
8	PDM260F-2-08	Chuck Key
9	PDM260F-2-09	Chuck (c/w Key)
10	PDM260F-2-10	Arbor
11	PDM260F-2-11	Spindle
12	B/6206ZZ	Bearing
13	PDM260F-2-13	Thrust Bearing

NOTE: It is our policy to continually improve products and as such we reserve the right to alter data, specifications and component parts without prior notice. There may be alternative versions of this product, please contact us should you require this information.

IMPORTANT: No liability is accepted for incorrect use of product. Spare parts must be fitted by a competent person

WARRANTY: Guarantee is 12 months from purchase date, proof of which will be required for any claim.

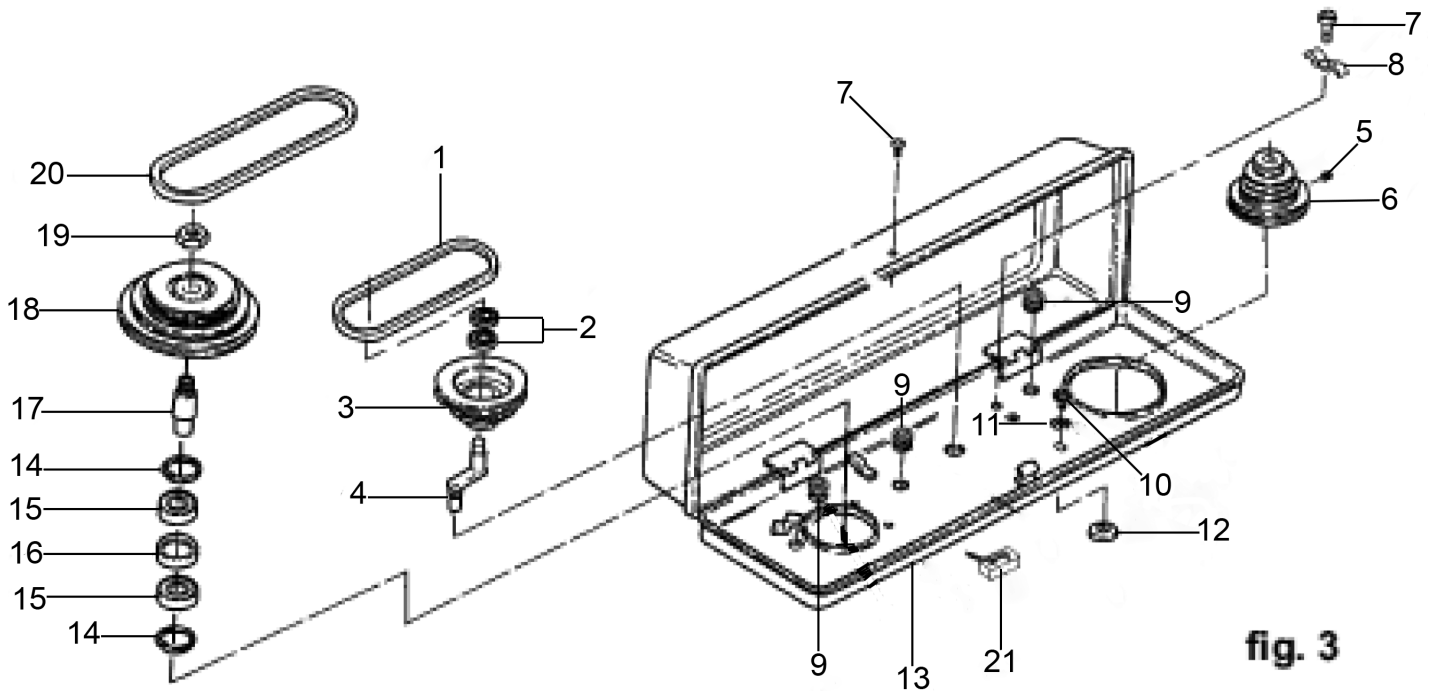

fig. 3

Item	Part No.	Description
1	V/A29	V-Belt
2	B/6202ZZ	Bearing
3	PDM260F-3-03	Pulley, Centre
4	PDM260F-3-04	Idler Pivot
5	PDM260F-3-05N	Pulley, Motor
6	PDM260F-3-06	Screw, Set M8 x 1.5-12mm
7	MSP512.SB	Machine Screw Pan Head Phillips M5 x 12mm Black
8	PDM260F-3-08	Clamp, Cord
9	PDM260F-3-09	Rubber Bushing
10	PDM260F-3-10	Screw Rd Hd Washer M6 x 1.0-16mm
11	PDM260F-3-11	Lock Washer M16

Item	Part No.	Description
12	PDM260F-3-12	Foam Washer
13	PDM260F-3-13	Guard, Pulley
14	PDM260F-3-14	Retaining Ring
15	B/6206ZZ	Bearing
16	PDM260F-3-16	Spacer, Bearing
17	PDM260F-3-17	Insert, Pulley
18	PDM260F-3-18	Spindle, Pulley
19	PDM260F-3-19	Nut, Pulley
20	V/A33	V-Belt
21	PDM.MS	Micro Switch
--	PDM260F-3-05	Pulley, Motor (Not Shown)

NOTE: It is our policy to continually improve products and as such we reserve the right to alter data, specifications and component parts without prior notice. There may be alternative versions of this product, please contact us should you require this information.

IMPORTANT: No liability is accepted for incorrect use of product. Spare parts must be fitted by a competent person

WARRANTY: Guarantee is 12 months from purchase date, proof of which will be required for any claim.

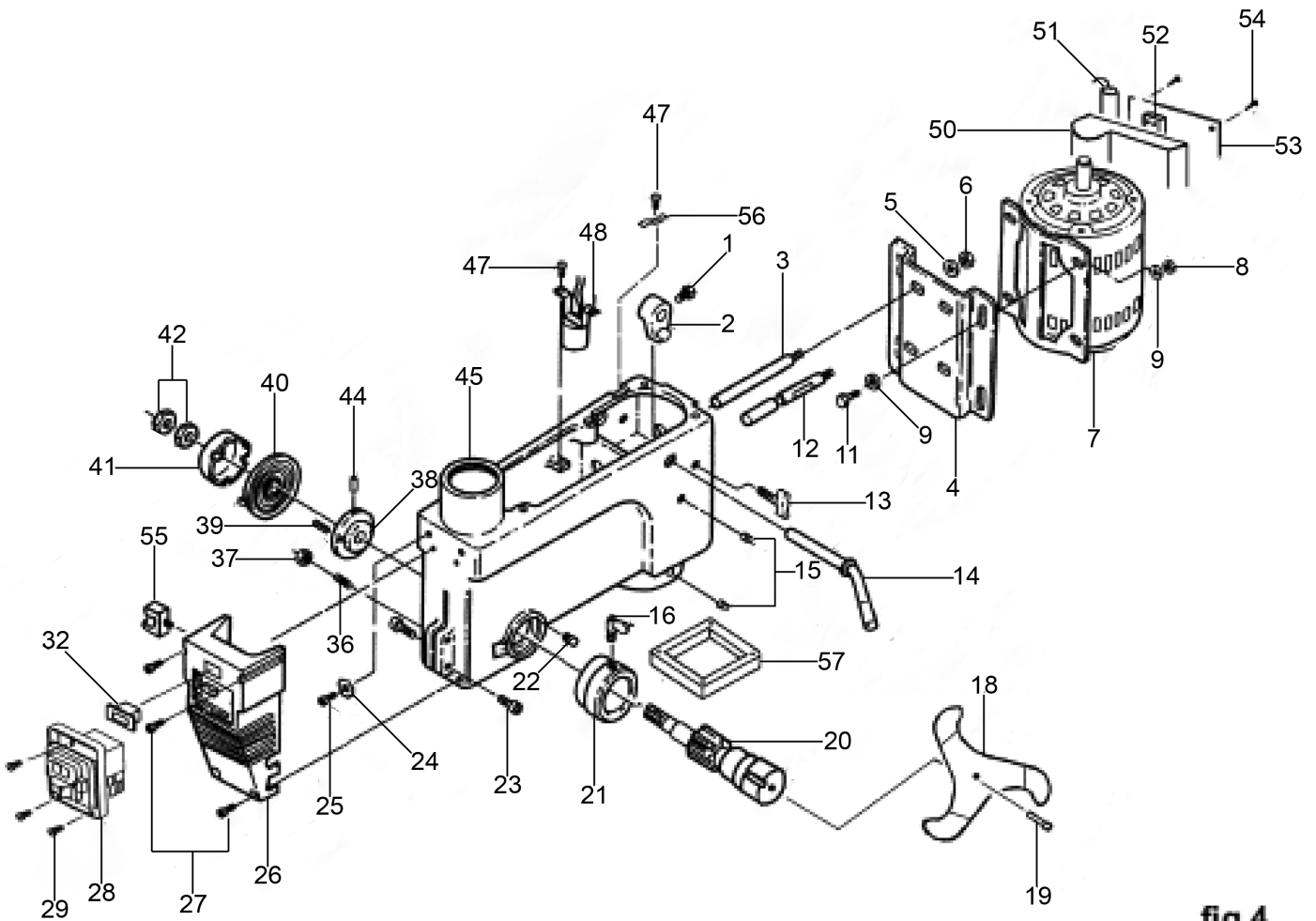

fig.4

Item	Part No.	Description
1	SS816.SB	Hex Head Set Screw M8 x 16mm Black
2	PDM260F-4-02	Adjusting Lever
3	PDM260F-4-03	Support, Motor Bracket (A)
4	PDM260F-4-04N	Mount, Motor
5	PDM260F-4-05	Washer M8
6	SN8.S	Steel Nut M8
7	PDM260F-4-07N	Motor
8	SN8.SB	Steel Nut M8 Black
9	PDM155B-4-39	Washer
11	SS825.SB	Hex Head Set Screw M8 x 25mm Black
12	PDM260F-4-12	Support, Motor Bracket

Item	Part No.	Description
13	PDM170F-4-01	Knob, Motor Adjustment
14	PDM260F-4-14	Handle, Belt Tension
15	GSM1012.S	Grub Screw M10 x 12mm
16	PDM155B-4-06	Screw, Lock Depth
18	PDM260F-4-18	Handle
19	SCB820.SB	Socket Cap Bolt M8 x 20mm Black
20	PDM260F-4-20	Hub
21	PDM260F-4-21	Ring, Depth Stop
22	PDM260F-4-22	Stop Pin
23	PDM260F-4-23	Screw, Skt Head Cap M8 x 1.25-30mm
24	PDM170F-4-11	Lock Washer M5

NOTE: It is our policy to continually improve products and as such we reserve the right to alter data, specifications and component parts without prior notice. There may be alternative versions of this product, please contact us should you require this information.

IMPORTANT: No liability is accepted for incorrect use of product. Spare parts must be fitted by a competent person

WARRANTY: Guarantee is 12 months from purchase date, proof of which will be required for any claim.



Parts Information:
**Pillar Drill Floor 12-Speed 1710mm Height
230V
Model No: PDM260F**

Item	Part No.	Description
25	MSP58.SB	Machine Screw Pan Head Phillips M5 x 8mm Black
26	PDM260F-4-26	Housing, Power Switch
27	PDM260F-4-27	Screw, Pan CR M6 x 1.0-35mm
28	PDM170F-4-15	Switch, Power (c/w Cover)
29	PDM260F-4-29	Screw, Pan Head M24 x 1.4-8mm
32	PDM155B-4-17	Light Switch, Rocker
36	PDM170F-4-24	Retainer, Spring
37	PDM240F-4-22	Half Nut, Black M10
38	PDM260F-4-38	Seat, Spring
39	SA682.V2-42	Spring Pin M6 x 16mm
40	PDM260F-4-40	Torsion Spring
41	PDM260F-4-41	Cap, Spring
42	SN10.SB	Steel Nut M10 Black
44	PDM260F-4-44	Roll Pin
45	PDM260F-4-45	Head

Item	Part No.	Description
47	PDM170F-4-35	Screw
48	PDM260F-4-48	Socket, Bulb
50	PDM260F-4-50	Terminal Box
51	PDM240F-4-51	Capacitor
52	PDM155B-4-52	Terminal Block
53	PDM260F-4-53	Cover, Terminal Box
54	MSP410.SB	Machine Screw Pan Head Phillips M4 x 10mm Black
55	PDM240F-4-30	Clip, Chuck Key
56	PDM155B-4-36	Clamp, Cord
57	PDM260F-4-48C	Cover, Light
--	PDM260F-4-04	Mount, Motor (Not Shown)
--	PDM260F-4-07	Motor (Not Shown)
--	PDM260F-4-33	Screw Pan CR M6 x 1.0-15mm (Not Shown)
--	PDM260F-4-35	Screw, Skt Head Cap M8 x 1.25-25mm (Not Shown)
--	DPG240	Drill Press Guard (Not Shown)

NOTE: It is our policy to continually improve products and as such we reserve the right to alter data, specifications and component parts without prior notice. There may be alternative versions of this product, please contact us should you require this information.

IMPORTANT: No liability is accepted for incorrect use of product. Spare parts must be fitted by a competent person

WARRANTY: Guarantee is 12 months from purchase date, proof of which will be required for any claim.

Sealey Group, Kempson Way, Suffolk Business Park, Bury St Edmunds, Suffolk. IP32 7AR



01284 757500



01284 703534



sales@sealey.co.uk



www.sealey.co.uk